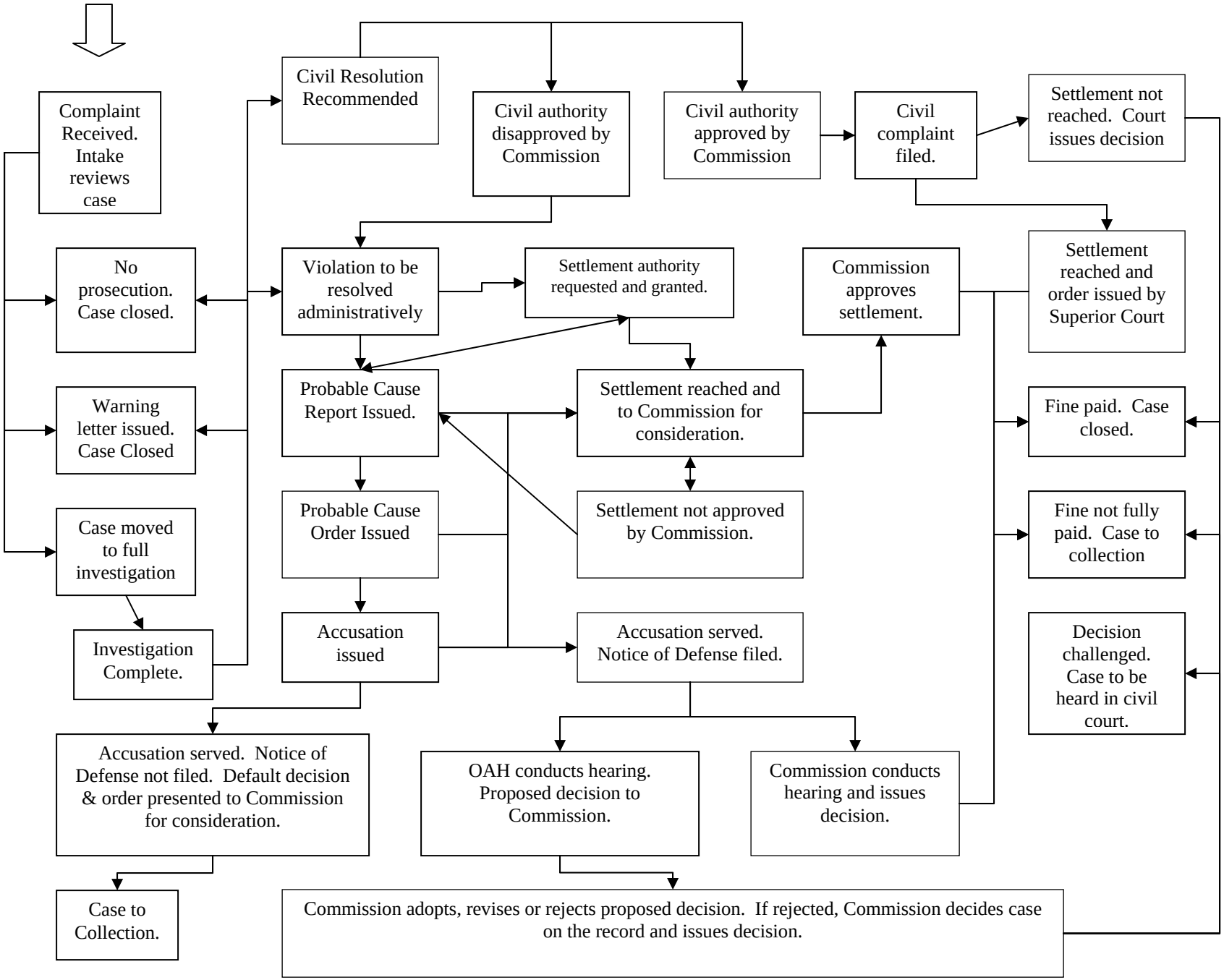Enforcement Case Process